

A - North East Elevation

Material Key	
Number	Description
1	Kalwall translucent facade 'slots' break up the facade-creating a vertical rhythm of solid-void
2	Powder-coated half-round metal rainscreen cladding direct applied over steel-faced composite panel (mineral wool core)- Dark grey matt, exact colour TBC
3	Powder-coated Sinusoidal metal rainscreen cladding direct applied over steel-faced composite panel (mineral wool core) forming external wall and parapet- Light grey gloss, exact colour TBC
4A	Powder coated curtain glazing (DGUs) - Colour TBC
4B	Automotive Workshop 'shopfront'- Powder coated curtain glazing (DGUs) - Colour TBC
5	Metal frame canopy with translucent polycarbonate and solid trapezoidal metal sheet roof, primary steel PPC yellow/orange, exact colour TBC
6	PPC aluminium string course, jamb flashings and upstand- yellow/orange, exact colour TBC
7	Trapezoidal composite roof panels over portal frame with opening rooflights
8	Aluminium sectional garage doors- glazed upper section, solid base with wicket doors, vertical track application, frame colour TBC
9	Large format expressed illuminated signage, colour TBC
10	Powder-coated aluminium cappings, PPC grey- exact colour TBC
11	Brick boundary walls with stone copings
12	Fixed pre-cast/limber seating
13	PPC horizontal louvres, light grey to match upper cladding
14	PPC steel brise soleil over glazed areas (south and east elevations)
15	Louved plant enclosure
16	Glazed automatic sliding main entrance door
17	Tarmac service yard/ external workshop zone

COPYRIGHT RESERVED:
The Contractor shall verify and be responsible for all dimensions. DO NOT scale the drawing - any errors or omissions shall be reported to Seven Architecture without delay. The Copyrights to all designs and drawings are the property of Seven Architecture. Reproduction or use for any purpose other than that authorised by Seven Architecture is forbidden.

GENERAL NOTES:

- For the purposes of construction the drawing must not be scaled and only written or calculated dimensions
- Any queries or doubts, drawing error or divergences should be referred to the originator.
- All dimensions to be checked on site.
- All architectural drawings are to be read in conjunction with the relevant architectural specifications and technical reference sheets (T-Sheets).
- All the details and setting-out drawings to be read in conjunction with the relevant consultants and subcontractor drawings.

REV	DESCRIPTION	DATE	DRAWN	CHECK
P01	Planning submission	13/12/2022	RD	SP

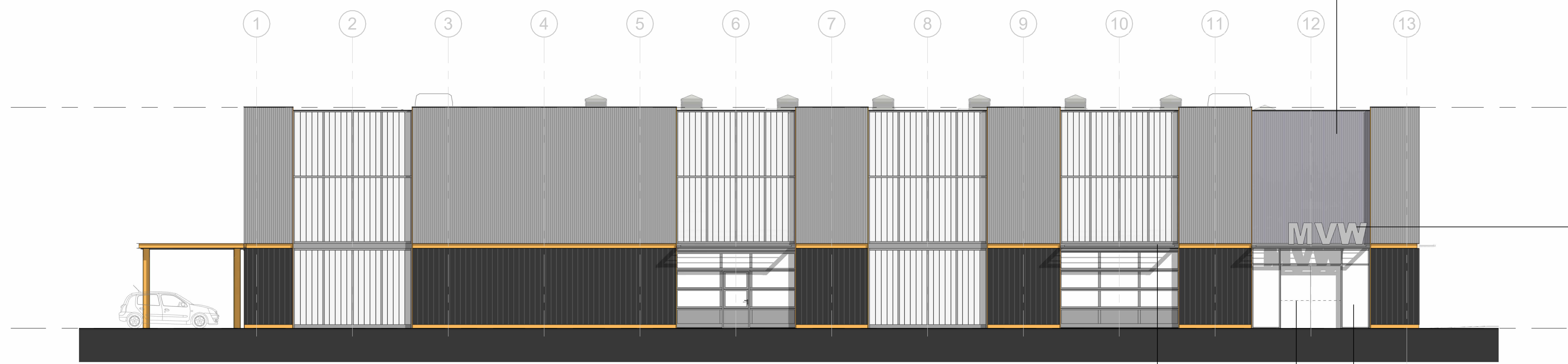

C - South West Elevation

DRAWING SCALE:
1:100 @ A1

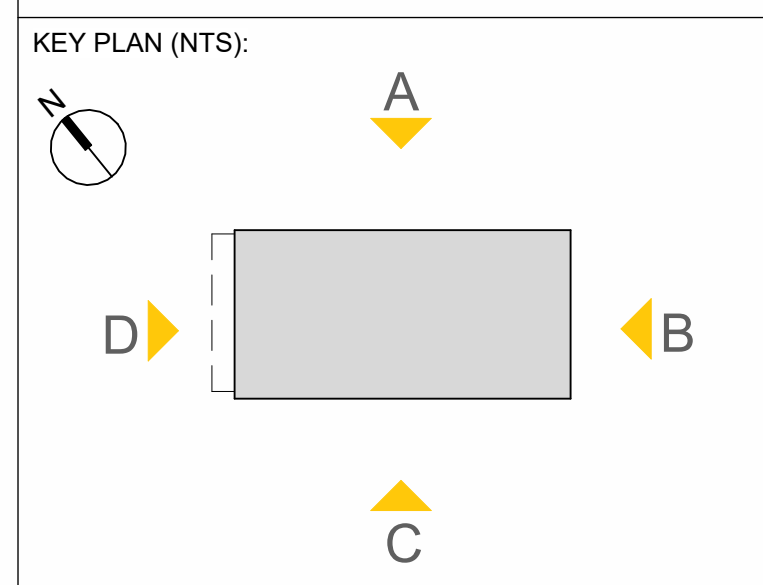

CLIENT:
Tameside College

PROJECT TITLE:
Tameside FECTF

PROJECT NO:
20710

DRAWING TITLE:
MV - Proposed GA Elevations

DRAWING NO:

PROJECT	ORIGIN	ZONE	LEVEL	TYPE	ROLE	NO.#	REVISION
TAM	SEV	Z3	ZZ	DR	A	03060	P01

SUITABILITY DESCRIPTION (S2) Suitable For Information

REVISION DESCRIPTION PLANNING

seven.
SEVENARCHITECTURE.CO.UK

Unit 1.3 Wauk Mill
51 Bengal St
MANCHESTER
M4 6LN
t: 0161 236 5655

Clarendon House
Victoria Avenue
HARROGATE
HG1 1JQ
t: 01423 709 807

Y Neuadd Llywd
Dolwyddelan
CONWY
LL25 16J
t: 0772819425

24 Greville Street
Clerkenwell
LONDON
EC1N 8SS
t: 0203 036 0691

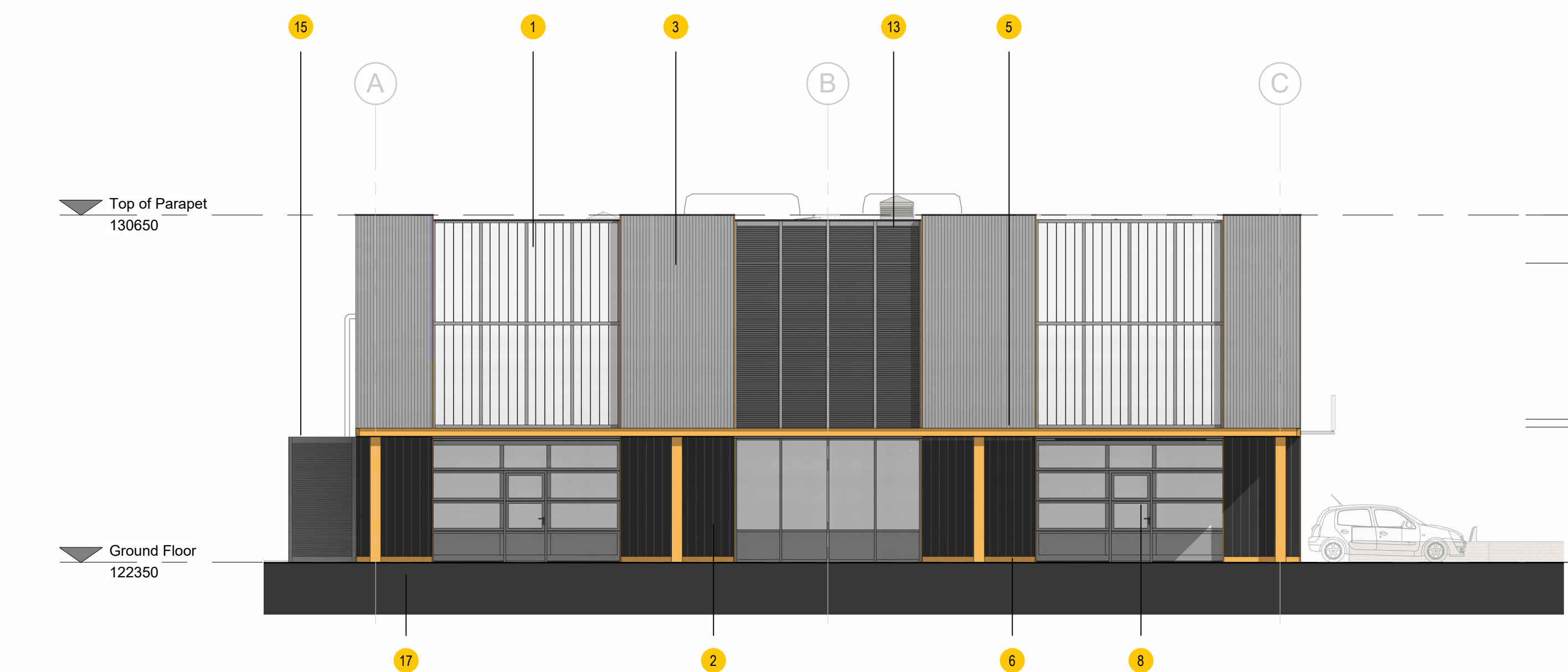

D - North West Elevation

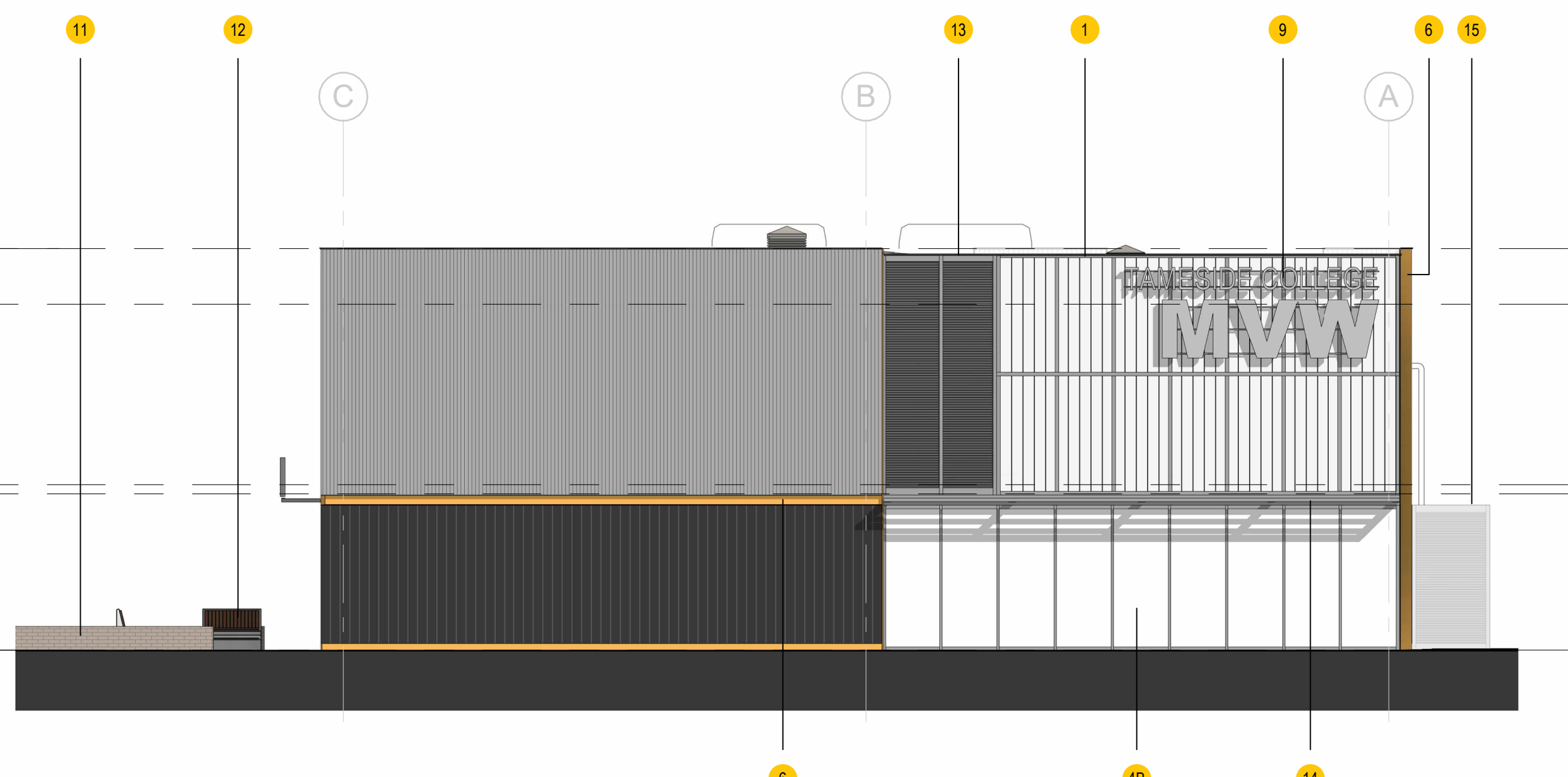

B - South East Elevation